

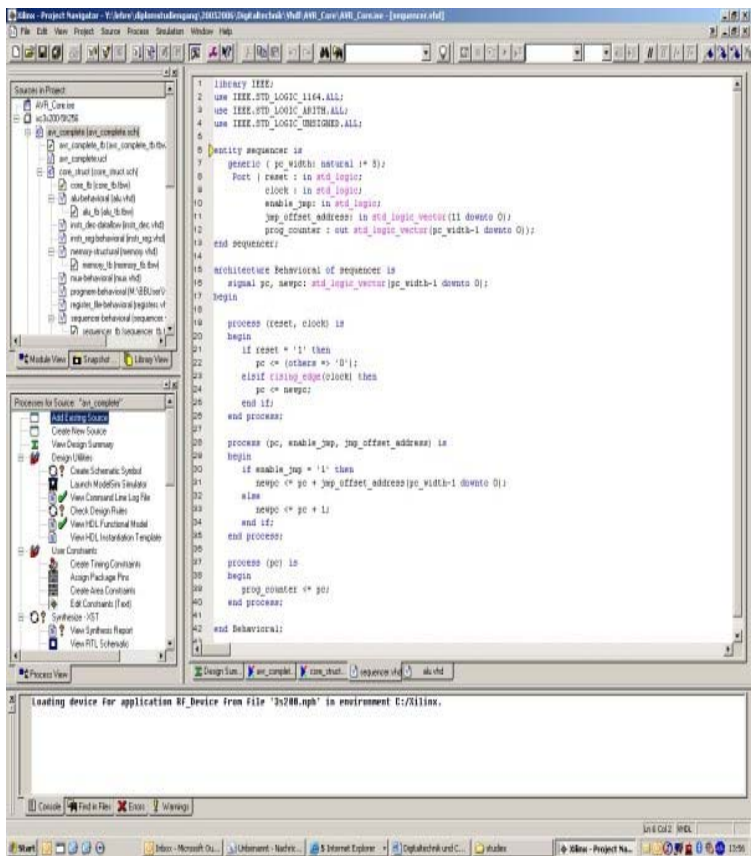

Installation Tutorial for **XILINX ISE 8.2i**



Overview

For this class you will need to use the XILINX software extensively. This tutorial discusses downloading and installing the software. You will need to create a user account with XILINX prior to downloading.

The “installing XILINX” section discusses how to get a user account, download, and install the software.

XILINX will be used to design schematics, state diagrams, and sequential machines in this class. It will also be used to download the hardware **.bit** file onto the **FPGA**. In other words, you will be able to use this software to create complicated hardware designs and load them onto a chip, never building anything discretely.

This installation can take a long time. Even with high speed internet access and no problems, this installation process will take at least one and a half to two hours. This is mostly due to registrations, download time, and a lengthy installation time.

Installing XILINX ISE 8.2i Webpack

1. If you do not have a **XILINX account**, go to the XILINX Registration Website and Register your own account by **Clicking on *Create an Account***

The above hyperlink should take you to the Registration page. If it does not, go to

<http://www.xilinx.com/xlnx/xil_reg_profile.jsp>

Log In: Log In or Create an Account

I Already Have a Xilinx.com Account

Please enter your User ID and Password and then click the "Log In" button.

* Required Field

User ID *

Password *

Remember Me

[I forgot my user ID or password](#)

I am New to Xilinx.com

By creating a Xilinx.com account you can:

- Choose to receive important news and product information
- Gain access to privileged content
- Personalize your web experience on Xilinx.com



2. **Place** your information into your Account Information Fields.

You will receive an email with the registration information. However, you will not use it due to the hyperlinks given within this document

Create an Account

* Required field.

First Name *

Last Name *

User ID *

New Password *

Re-type Password *

Email Address *

Country *

You may send me product and software email updates ** Yes No

3. Go to XILINX Download Website. You will be prompted for your newly created **username** and **password** here.

The above hyperlink should prompt you for your username and password in order to proceed to the Download page. If it does not, go to

<<http://www.xilinx.com/webpack/index.htm>>

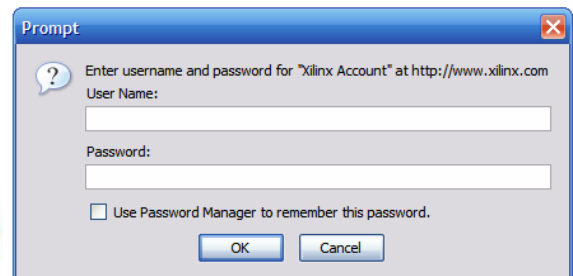

4. Click [8.3 MB](#) of the ISE WebPACK – Webinstall⁽¹⁾ and **Run** it.

(MAKE SURE YOU INSTALL WITH NO OTHER SOFTWARE RUNNING: ANTIVIRUS AND FIREWALLS SHOULD REMAIN OFF DURING THIS PROCESS)

ISE WebPACK 8.2i Download	
ISE WebPACK - WebInstall ⁽¹⁾	Download Size
Microsoft Windows XP / 2000 Professional	8.3 MB
Red Hat Enterprise 3 and 4 Linux WS (32-bit) ⁽²⁾	15 MB
ISE WebPACK - Single File Download ⁽³⁾	
Microsoft Windows XP / 2000 Professional	970 MB
Red Hat Enterprise 3 and 4 Linux WS (32-bit) ⁽²⁾	1021 MB
ISE WebPACK - Lab Install (Programming Tools Only)	
Microsoft Windows XP / 2000 Professional	338 MB
Red Hat Enterprise 3 and 4 Linux WS (32-bit) ⁽²⁾	363 MB
ModelSim Xilinx Edition-III (MXE-III)	
Microsoft Windows XP / 2000 Professional	103 MB

5. **Go through the setup wizard.** Accept all of the software licenses and leave the default check marks checked

XILINX installation should be complete. Verify you can open the program.

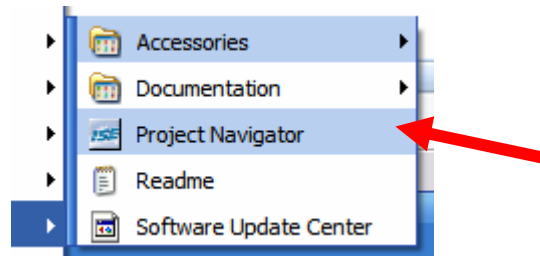

6. It is recommended to Restart your Computer here for completeness.

